

NOTES BY SYMBOL "C"

- EXISTING MEDIUM VOLTAGE FEEDER. REMOVE CONDUCTORS. CONDUIT TO BE ABANDONED.
- INTERSECT EXISTING CONDUIT AND EXTEND TO "PS-60". PULL BACK EXISTING MEDIUM VOLTAGE FEEDER. RE-PULL TO "PS-60" AND TERMINATE.

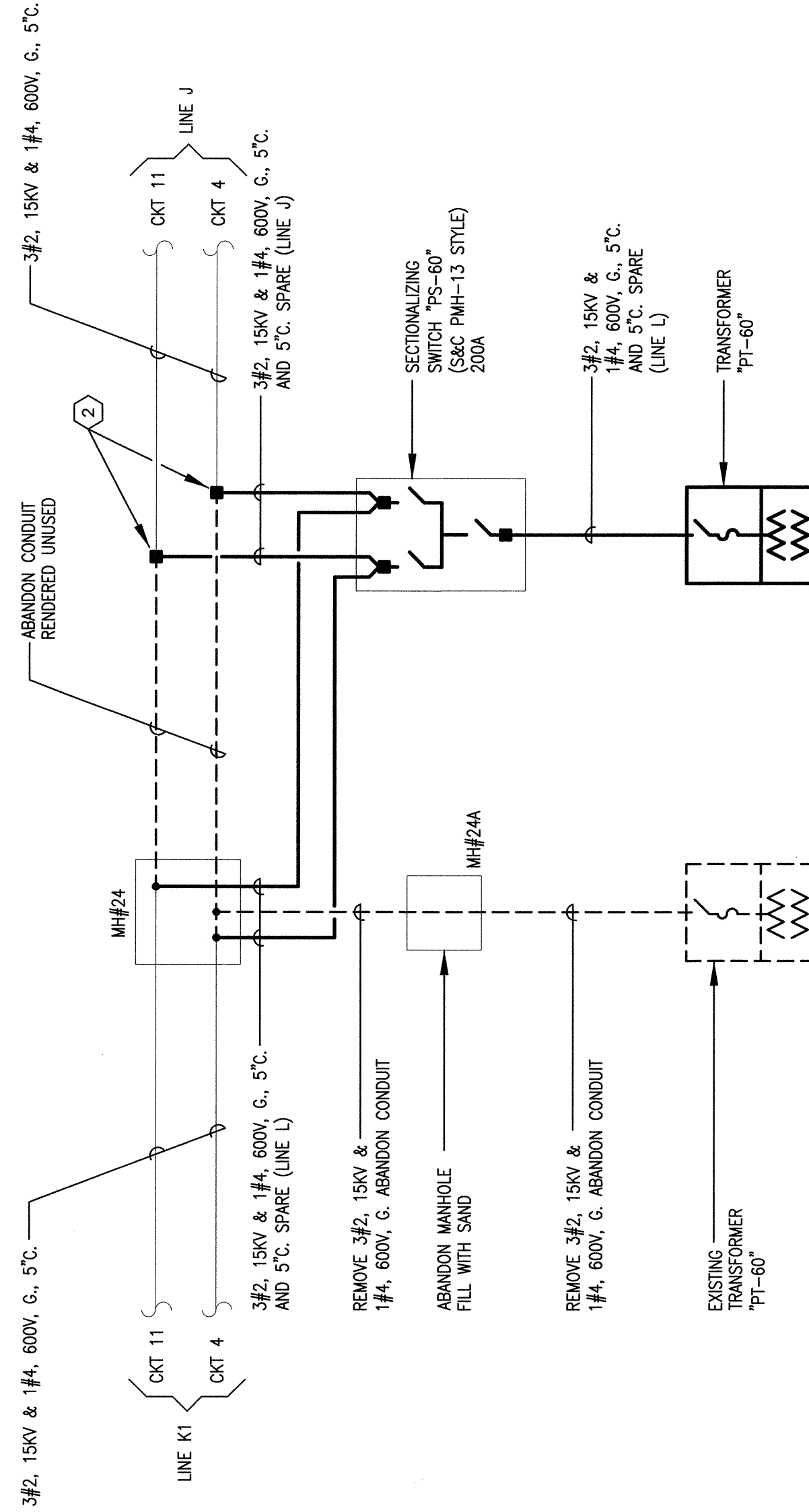
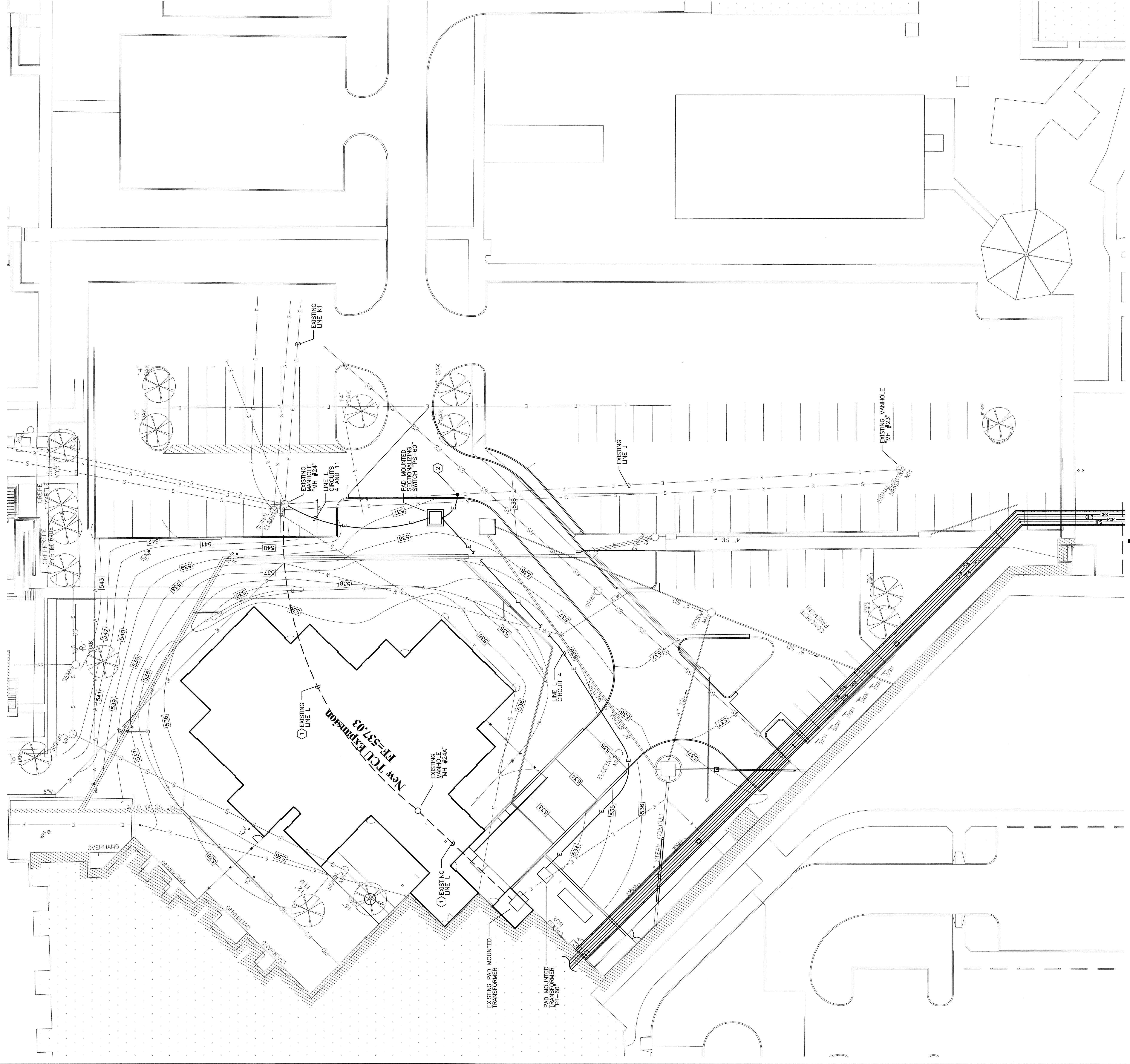

LEGEND
 _____ EXISTING TO REMAIN
 ----- EXISTING TO BE REMOVED
 _____ NEW WORK

2 SINGLE LINE DIAGRAM
 NO SCALE



Blair Hampton & Brown, Inc.
 Engineering & Surveying
 6001 Ridge Pl., Ste. 700 Ft. Worth, TX 76118 Tel: (817) 338-1277 Fax: (817) 338-8416 E-Mail: bhh@bhb.com
 BHB PROJECT # 2005.167.000

1 SITE ELECTRICAL PLAN
 1" = 20'-0"

SITE ELECTRICAL PLAN

CONSTRUCTION DOCUMENTS
 Sheet No. SE-1

Job No. 0430
 -1B.1
 VA No. 09-05-CC

WINGTON HOOKER JEFFREY ARCHITECTS
 5905 BENTON BLVD #205 DALLAS TEXAS 75240 Tel: 214-442-0558 Fax: 214-442-2222

INFRASTRUCTURE FOR BUILDING ADDITION/RENOVATION
 TRANSITIONAL CARE UNIT - BUILDING 60
 V.A. NORTH TEXAS HEALTH CARE SYSTEM
 4500 S. LANCASTER RD.
 DALLAS, TEXAS 75216

Revised Date: JUNE 7, 2006