

three inches = one foot
one and one half inches = one foot
one inch = one foot
three quarters inch = one foot
one half inch = one foot
three eighths inch = one foot
one quarter inch = one foot
one eighth inch = one foot
one sixteenth inch = one foot

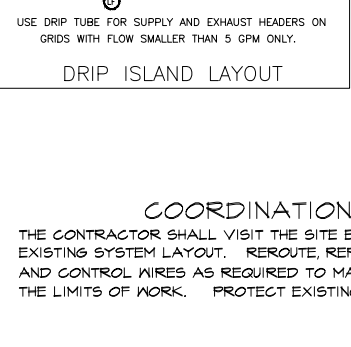

MINIMUM STATIC PRESSURE: 60 PSI
DESIGN PRESSURE: 58 PSI

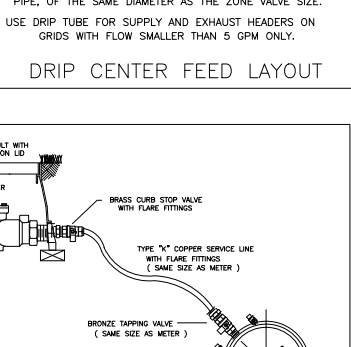
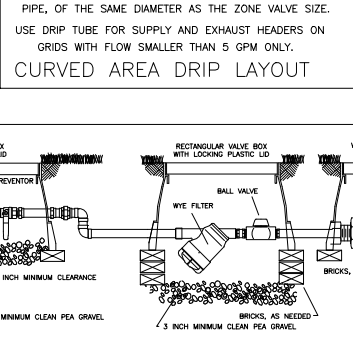
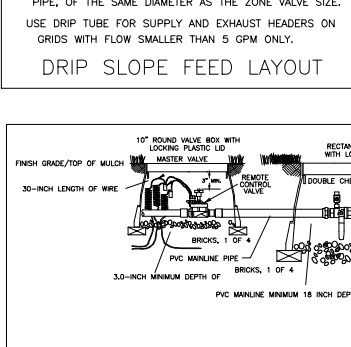
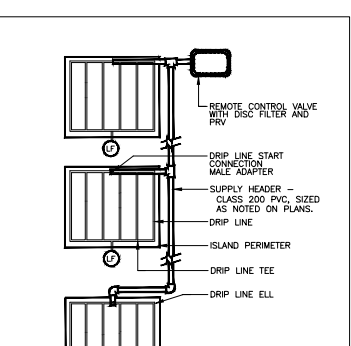
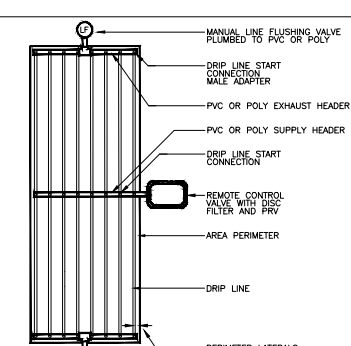
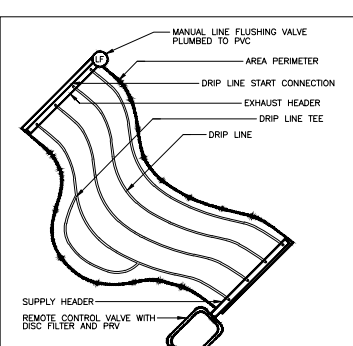
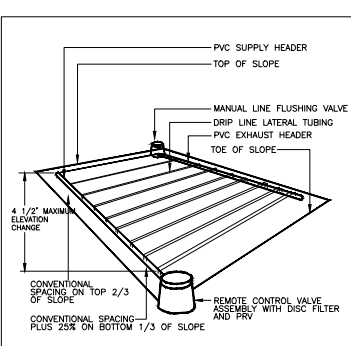
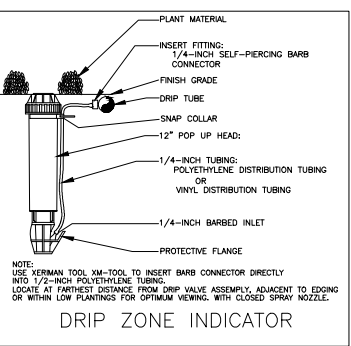
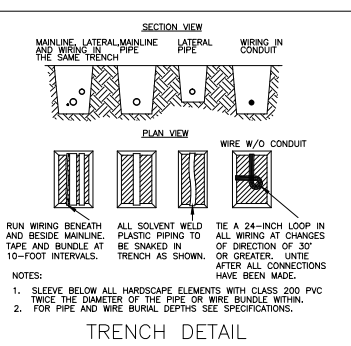
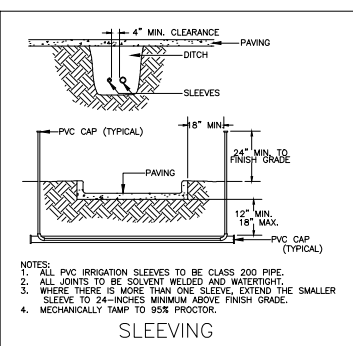
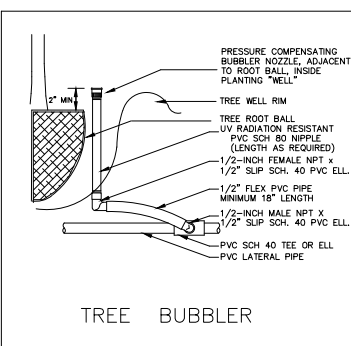
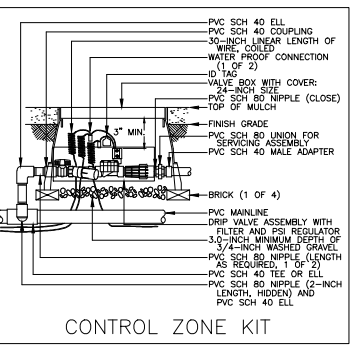
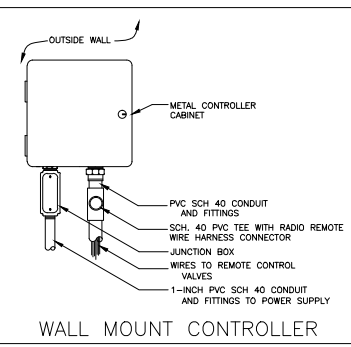
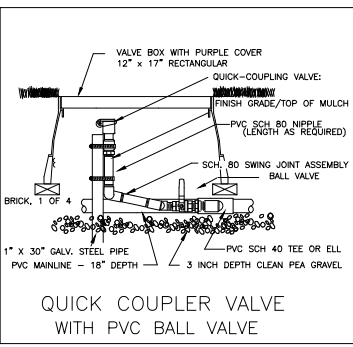
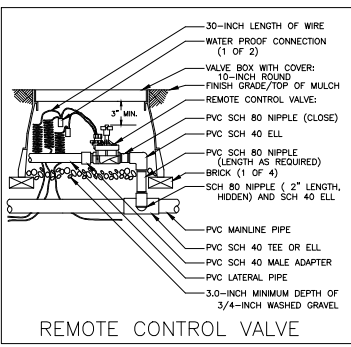
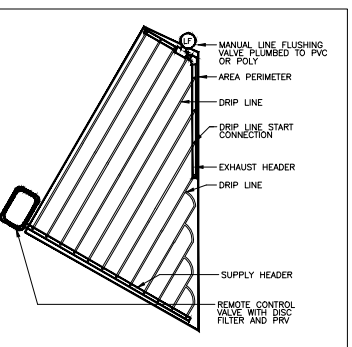
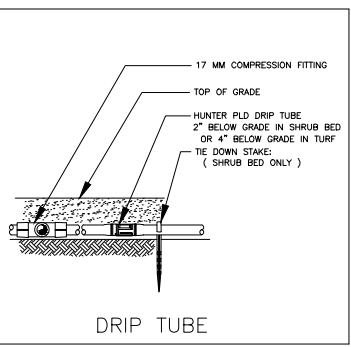
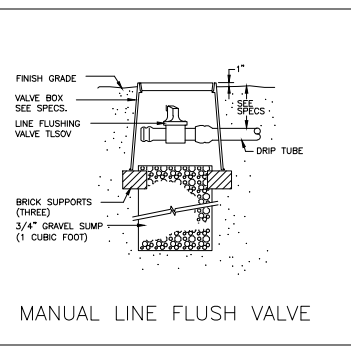
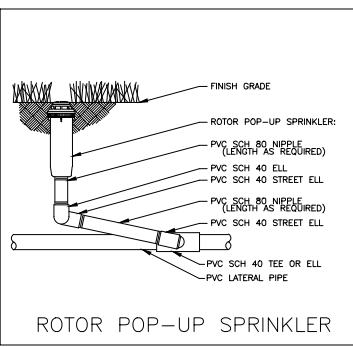
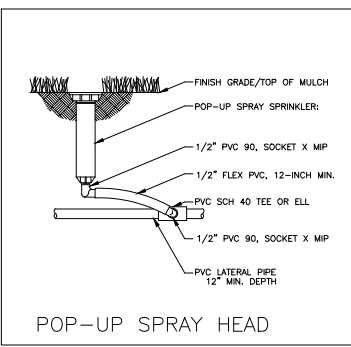
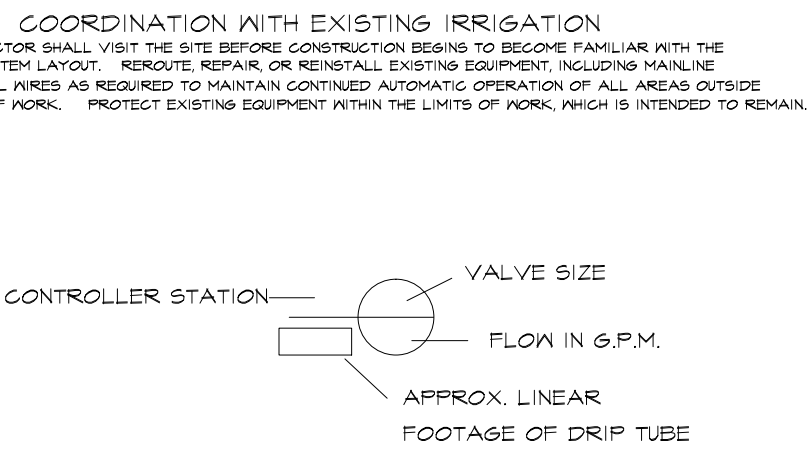

INSTALLATION NOTES

- COORDINATE IRRIGATION INSTALLATION WITH PLANTING PLAN AND SITE CONDITIONS TO PROVIDE COMPLETE COVERAGE WITH MINIMUM OVERSPRAY. THE IRRIGATION CONTRACTOR SHALL MAKE MINOR ADJUSTMENTS TO ENSURE PROPER COVERAGE AT NO ADDITIONAL COST TO THE OWNER. THE IRRIGATION CONTRACTOR SHALL COMPLY WITH ALL LOCAL AND STATE MANDATED IRRIGATION ORDINANCES AND CODES, AND WILL SECURE ALL REQUIRED PERMITS. I.L.G. SHALL PAY ANY ASSOCIATED FEES UNLESS OTHERWISE NOTED. ALL LOCAL CODES SHALL PREVAIL OVER ANY DISCREPANCIES HEREIN AND SHALL BE ADDRESSED BEFORE ANY CONSTRUCTION BEGINS.
- NO MACHINE TRENCHING SHALL BE PERMITTED WITHIN THE ROOT ZONE OF EXISTING TREES. HAND-DIG ONLY, WITHIN THE ROOT ZONES OF EXISTING TREES. NO ROOTS OVER 1" DIAMETER SHALL BE CUT. STAKE ALL PROPOSED TRENCH ROUTES NEAR EXISTING TREES FOR APPROVAL BY THE LANDSCAPE ARCHITECT BEFORE DIGGING BEGINS.
- CONFIRM MINIMUM STATIC WATER PRESSURE OF 60 PSI AT THE HIGHEST ELEVATION OF THE SYSTEM LIMITS, AND MAXIMUM STATIC WATER PRESSURE OF 90 P.S.I. AT THE LOWEST ELEVATION OF THE SYSTEM LIMITS AT LEAST 7 DAYS BEFORE BEGINNING WORK. IF STATIC WATER PRESSURE IS OUTSIDE THE RANGE STATED ABOVE, DO NOT PROCEED UNTIL DIRECTED BY THE LANDSCAPE ARCHITECT.
- LATERAL PIPE SHALL BE INSTALLED AT A MINIMUM DEPTH OF 12 INCHES. MAINLINE PIPE AND WIRES SHALL BE INSTALLED AT A MINIMUM DEPTH OF 18 INCHES. NO MACHINE TRENCHING SHALL BE PERMITTED WITHIN EXISTING TREE ROOT ZONES. WHEN HAND - TRENCHING WITHIN EXISTING TREE ROOT ZONES, NO ROOTS LARGER THAN 1" DIAMETER SHALL BE CUT.
- UNSLEEVED PIPES MAY BE SHOWN UNDER PAVEMENT FOR GRAPHIC CLARITY ONLY. INSTALL THESE PIPES IN ADJACENT LANDSCAPED AREAS.
- ELECTRIC POWER SHALL BE PROVIDED WITHIN FIVE FEET OF CONTROLLER LOCATION BY GENERAL CONTRACTOR. I.L.G. TO PROVIDE FINAL HARD-WIRE TO CONTROLLER.
- 24 VOLT VALVE WIRE SHALL BE A MINIMUM OF #14 GAUGE, U.F. APPROVED FOR DIRECT BURIAL, SINGLE CONDUCTOR "IRRIGATION WIRE". WIRE SPLICES SHALL INCLUDE DBY CONNECTORS AS MANUFACTURED BY 3M COMPANY. ALL FIELD SPLICES SHALL BE LOCATED IN A ROUND DRY BOX OF SUFFICIENT SIZE TO ALLOW INSPECTION.
- VALVE BOXES SHALL BE INSTALLED FLUSH WITH GRADE, SUPPORTED BY BRICKS IF NEEDED, WITH 3 INCHES OF CLEAN PEA GRAVEL LOCATED BELOW THE VALVE. USE 12" x 12" RECTANGULAR VALVE BOXES WITH PURPLE LID FOR QUICK COUPLING VALVES, AND 10" ROUND BOXES FOR ELECTRIC VALVES UNLESS NOTED OTHERWISE. D.C.A., WITH UPSTREAM BALL VALVE AND NYE FILTER SHALL BE BOXED AND LOCATED ACCORDING TO LOCAL CODE.
- USE RIGID SCH. 80 PVC SWING JOINT ASSEMBLIES TO CONNECT ALL ROTARY HEADS AND QUICK COUPLERS.
- ALL SPRAY HEADS SHALL BE CONNECTED WITH A 12" MINIMUM LENGTH OF 1/2" FLEX PVC. THE FLEX PVC SHALL BE SOLVENT WELDED TO SCHEDULE 40 PVC FITTINGS WITH WELD-ON #145 SOLVENT AND #P-10 PRIMER.
- PROVIDE ONE QUICK COUPLER KEY WITH SWIVEL HOSE ELL FOR EVERY SIX G.C. VALVES. (MINIMUM ONE SET).
- CONTRACTOR IS TO CONTACT APPROPRIATE AUTHORITIES AND LOCATE ALL UTILITIES PRIOR TO CONSTRUCTION.
- LATERAL PIPE TO TREE STREAM BUBBLER HEADS IS OMITTED FOR GRAPHIC CLARITY. CONNECT TREE BUBBLERS TO VALVES AS SHOWN WITH CLASS 200 PVC PIPE SIZED TO ALLOW A MAXIMUM FLOW VELOCITY OF 5 FEET PER SECOND.
- THE PROPOSED LOCATIONS OF ALL ABOVE-GROUND EQUIPMENT INCLUDING BACKFLOW PREVENTORS, CONTROLLERS AND WEATHER SENSORS SHALL BE STAKED BY THE CONTRACTOR FOR APPROVAL BY THE LANDSCAPE ARCHITECT OR OWNER'S REPRESENTATIVE BEFORE THESE ITEMS ARE INSTALLED.
- FINAL HEADS SHALL BE INSTALLED A MINIMUM OF 4' FROM PAVEMENT EDGES (6' OR GREATER WHERE REQUIRED BY LOCAL CODE) FINAL HEAD ADJUSTMENTS BY THE CONTRACTOR SHALL INCLUDE THE ADDITION OF CHECK VALVES WHERE NEEDED TO PREVENT EXCESSIVE LOW HEAD DRAINAGE. THE CONTRACTOR SHALL BUDGET FOR, AND INSTALL CHECK VALVES FOR UP TO 10% OF THE TOTAL NUMBER OF HEADS WHEN NEEDED, WITH NO ADDITIONAL COST TO THE OWNER.
- WHERE SHOWN ON THE PLANS, SELECTED TURF AREAS SHALL INCLUDE HUNTER P/LD SERIES DRIP TUBE WITH PRE-INSTALLED 6 PH DRIP EMITTERS EVERY 12" (PLD-06-12), INSTALLED IN CENTER-FED GRIDS WITH ROWS SPACED 12" APART. INDIVIDUAL DRIP TUBE RUNS SHALL NOT EXCEED 200 L.F. SEE DRIP GRID DETAILS FOR HEADER AND EXHAUST PIPE SIZES. WHERE REQUIRED, PVC LATERAL "TRUNK" LINES SHALL BE INSTALLED 10" DEEP. DRIP TUBE SHALL BE SET 4" BELOW FINISHED SOIL GRADE. MANUAL FLUSH VALVES (1/2" PVC BALL VALVE) SHALL BE INSTALLED AT THE FARTHEST POINTS FROM THE ZONE VALVE. USE 17 MM BARBED FITTINGS FOR DRIP LINE CONNECTIONS, PRESSURE TESTING ALL CONNECTIONS BEFORE BACKFILLING. ALL DRIP TUBING SHALL BE INSTALLED PERPENDICULAR TO SLOPE FACE. EACH DRIP ZONE SHALL INCLUDE ONE MAINTENANCE FLAG WHICH SHALL CONSIST OF A 12" POP-UP SPRAY HEAD AND COMPLETELY CLOSED SPRAY NOZZLE. THE POP-UP HEAD SHALL BE CONNECTED TO THE DRIP ZONE PIPE, SET FLUSH WITH GRADE, AND LOCATED AT THE FARTHEST DISTANCE FROM THE DRIP VALVE ASSEMBLY. INSTALL THE "FLAS" HEAD ADJACENT TO EDGING OR IN LOW PLANTINGS FOR EASE OF VIEWING. TEMPORARY SUPPLEMENTAL OVERHEAD WATERING MAY BE REQUIRED FOR INITIAL ESTABLISHMENT OF SEEDED TURF OR SEEDED NATIVE MIX AREAS SERVED BY SUB-SURFACE DRIP EQUIPMENT.

LEGEND

- HUNTER PCB-10 PRESSURE COMPENSATING BUBBLER
SEE INSTALLATION NOTE #13 REGARDING TREE BUBBLER LATERAL PIPE
 - HUNTER PROS-04-PR550 SERIES POP UP SPRAY HEAD WITH 55 / ES SERIES STRIP NOZZLE UNLESS NOTED OTHERWISE.
 - HUNTER PROS-04-PR550 SERIES POP UP SPRAY HEAD WITH PRO SPRAY SERIES NOZZLE AS NOTED BELOW
 - HUNTER P/LD SERIES (PLD-06-12) DRIP TUBE IN NARROW TURF AREAS INSTALLED AT 4" DEPTH
SEE INSTALLATION NOTE #16 REGARDING DRIP TUBE LAYOUT IN TURF.
 -
 -
 -
 - RAINBIRD P6A SERIES ELECTRIC REMOTE CONTROL VALVE
SEE INSTALLATION NOTE #13 REGARDING TREE BUBBLER LATERAL PIPE
 - HUNTER 1GZ-101 DRIP VALVE ASSEMBLY WITH 40 PSI PRESSURE REGULATOR AND 120 MESH FILTER
 - HUNTER HQ-33-LRG-R QUICK COUPLING VALVE WITH LOCKING PURPLE COVER AND 3/4" PVC BALL VALVE
 -
 -
 - HUNTER 1G-1800-PL SERIES AUTOMATIC CONTROLLER WITH WRFIC WIRELESS RAIN / FREEZE SENSOR
LOCATE SENSOR AS FIELD DIRECTED BY THE LANDSCAPE ARCHITECT
- CLASS 200 PVC MAINLINE PIPE
 -
 -
 -
- I.L.G. SHALL SELECT PRO-SPRAY SPRAY NOZZLES FOR "HEAD-TO-HEAD" COVERAGE, ADJUSTED FOR NO OVERSPRAY ONTO WALLS AND WALKS. NO OVERSPRAY INTO STREETS IS PERMITTED.

CONSULTANTS:
James Pole
IRRIGATION CONSULTANTS
IRRIGATION DESIGN, CONSULTING AND LANDSCAPE WATER MANAGEMENT
TEXAS I.L.G. #656 100 N. LOCUST ST., SUITE B DENTON, TEXAS 76201 PHONE: 440.249.2564 FAX: 840.392.2475
www.jamespoleirrigation.com

IRRIGATION IN TEXAS IS REGULATED BY THE TEXAS COMMISSION ON ENVIRONMENTAL QUALITY (TCEQ) (MC-179). P.O. BOX 18087 T.C.E.Q.'S WEB SITE IS: WWW.TCEQ.STATE.TX.US

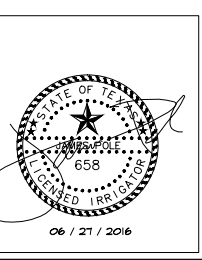

Date	Revisions:

Drawing Title
IRRIGATION DETAILS

Approved: Project Director

Project Title
PATIENT PARKING GARAGE EXPANSION
DEPARTMENT OF VETERANS AFFAIRS
NORTH TEXAS VETERANS HEALTH CARE CENTER
4500 S LANCASTER ROAD
DALLAS, TEXAS 75216

Location

Date
06-27-2016

Checked
JBP

Drawn
JBP

Project Number
549-906

Building Number
80

Drawing Number
IR2

Dwg. 2 of 2

Office of Construction and Facilities Management